SANDOVAL REGIONAL MEDICAL CENTER

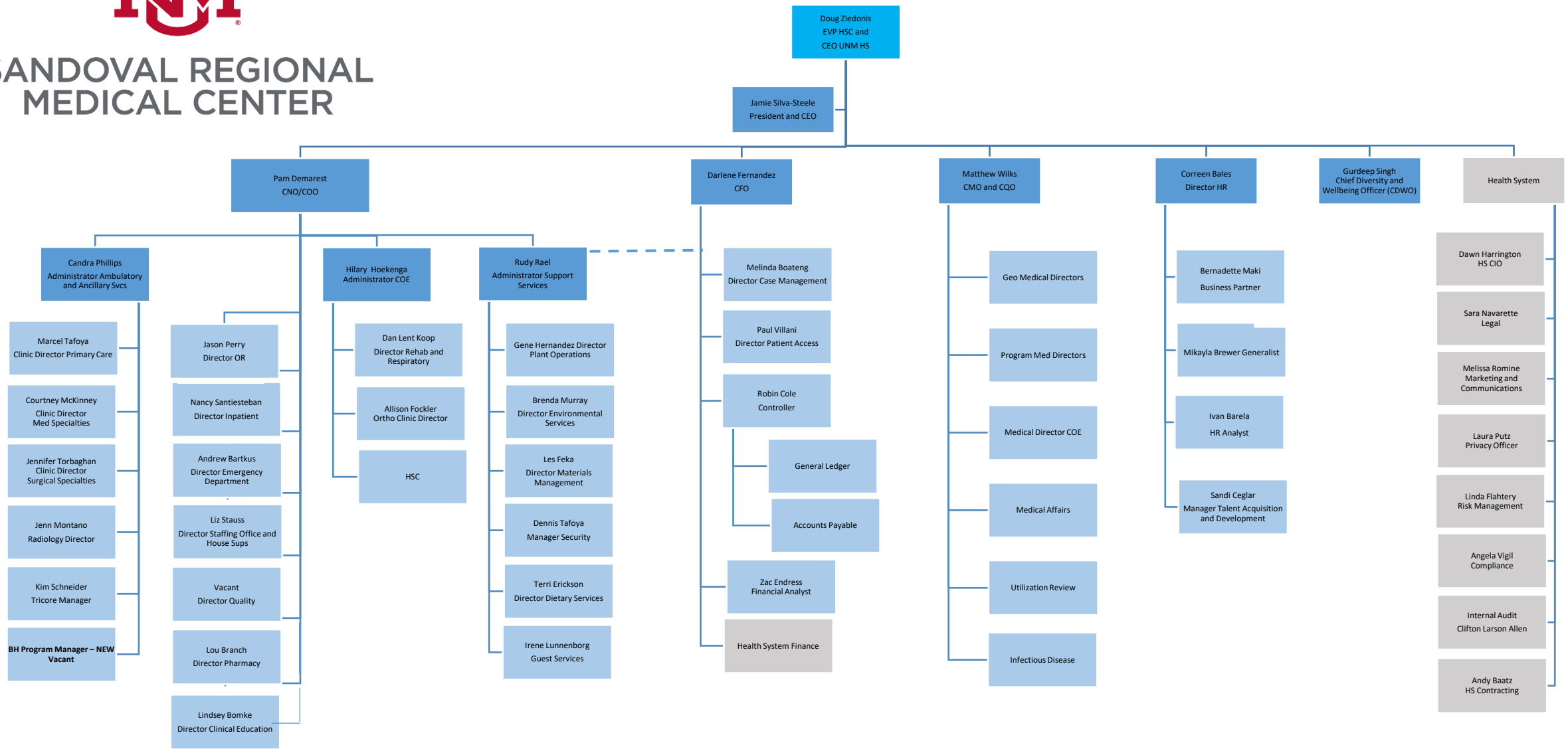

Effective 8-18-21