

<p>1 SHEET KEYED NOTES</p>	<p>REFERENCE KEYED NOTES</p>	<p>GENERAL SHEET NOTES</p>	<p>KEY PLAN</p>
<p>NOTE: SHEET KEYNOTES NOT SEQUENTIAL</p> <p>3 EQUIPMENT FOR REFERENCE ONLY. REFER TO EQUIPMENT VENDOR SITE SPECIFIC DRAWINGS.</p>		<p>A. FIELD VERIFY DIMENSIONS AND LAYOUT OF SITE AND BUILDING ELEMENTS.</p> <p>B. DIMENSIONS ARE FROM FACE OF STUD. U.O.N.</p> <p>C. DO NOT SCALE DRAWINGS. IF DIMENSIONS ARE IN QUESTION, REQUEST CLARIFICATION FROM ARCHITECT BEFORE PROCEEDING.</p> <p>D. CIVIL ELEVATIONS OF 5541.50 = 100'-0" ON ARCHITECTURAL SHEETS.</p> <p>E. DOOR JAMBS SHALL BE LOCATED 4" FROM NEAREST ADJACENT WALL UNLESS OTHERWISE NOTED.</p> <p>F. LOCATE AND PROVIDE NECESSARY WOOD BLOCKING OR SHEET METAL BACKING PLATE FOR WALL MOUNTED CABINETS, MILLWORK, ACCESSORIES, EQUIPMENT, AND OTHER WALL SUPPORTED ITEMS. COORDINATE LOCATION AND BLOCKING REQUIREMENTS WITH OWNER PRIOR TO INSTALLATION.</p> <p>G. REFER TO SHEET G-002 FOR PARTITION SCHEDULE.</p> <p>H. PROVIDE SEALANT AT INTERSECTIONS OF DISSIMILAR MATERIALS.</p> <p>I. CORNER GUARDS TO BE PROVIDED AT OUTSIDE CORNERS. FULL HEIGHT, TYPICAL. U.O.N.</p> <p>J. PARTITION TO BE TYPE 33 U.O.N.</p>	 <p>Area B</p>

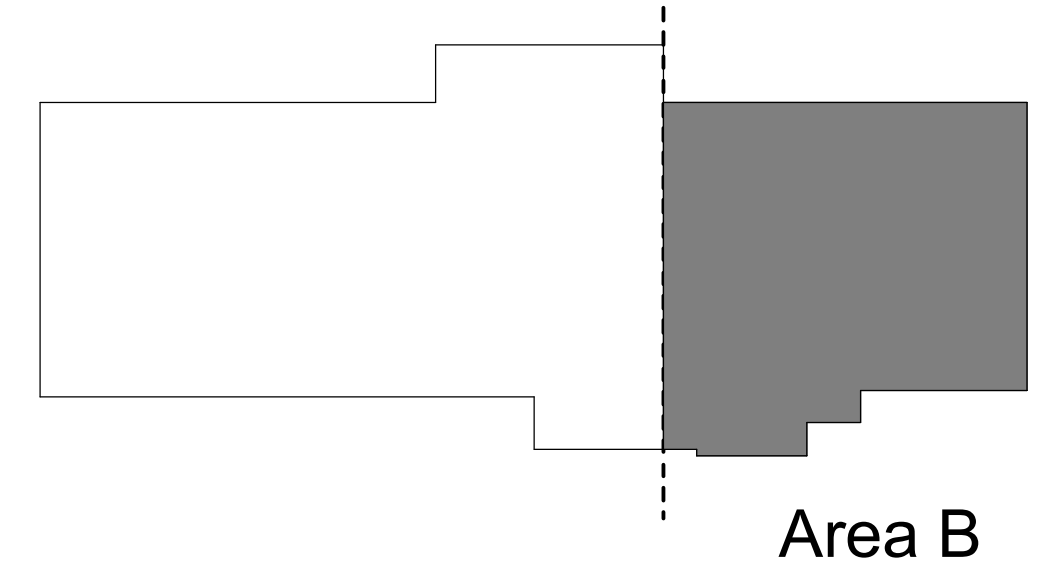

THE HARTMAN • MAJEWSKI
DESIGN GROUP
 Architects • Engineers • Interior Design
 Planners • Urban Designers • LEED®
 120 Vassar Dr SE Suite 100
 Albuquerque New Mexico 87106
 T 505 242 6880 • F 505 242 6881
 CONSULTANT

STAMP

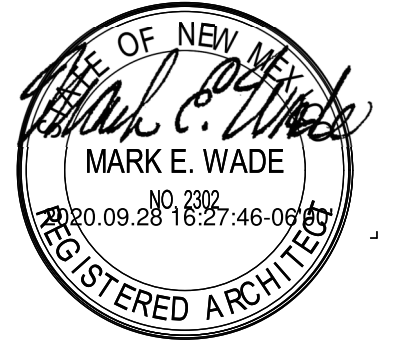

FULL CONSTRUCTION BUILDOUT

PROJECT NAME
CENTER OF EXCELLENCE FOR ORTHOPAEDIC SURGERY AND REHABILITATION
 3001 BROADMOOR BOULEVARD NE
 RIO RANCHO, NEW MEXICO 87144

FULL CONSTRUCTION BUILDOUT

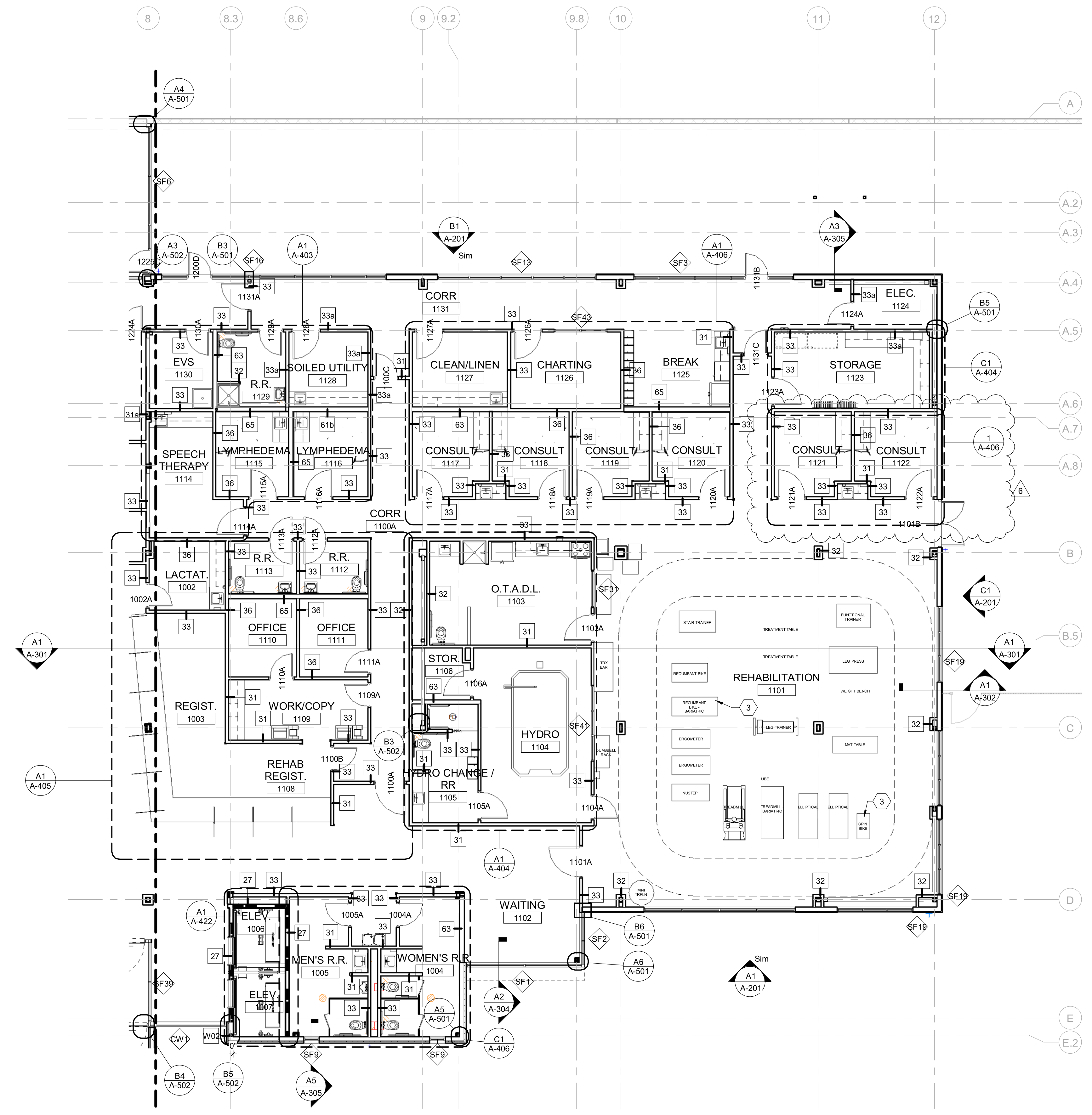

A3 LEVEL 1 - FLOOR PLAN - AREA B NORTH
 1/8" = 1'-0"

REVISIONS

NO.	DATE	DESCRIPTION
6	09.28.20	Addendum 005

Copyright: Design Group

Drawn by: VF
 Checked by: MW
 Date: SEPTEMBER 10TH, 2020
 Project number: 7063

SHEET TITLE

LEVEL 1 - ANNOTATED PLAN - AREA B NORTH

SHEET NUMBER

A-112